

Betaserc®

24 mg betahistine dihydrochloride



MOVE FORWARD WITH CONFIDENCE



THE WORLD'S NUMBER ONE BRAND
IN THE ANTI-VERTIGO MARKET*

ABBREVIATED LEAFLET FOR BETASERC® 24 MG TABLET (BETAHISTINE DIHYDROCHLORIDE)
(LAST REVISED APRIL 2018)

Therapeutic Indications: Betaserc® 24 mg is used for: Ménière's Syndrome and symptomatic treatment of vestibular vertigo. **Dosage and Method of Use:** - The recommended daily dose is 24 mg per day and may be increased up to 48 mg per day. In two divided doses over the day (1 tablet in the morning and 1 tablet in the evening) - The use of Betaserc® 24 is not recommended for young people under 18. - Take Betaserc® 24 with or without food, taking with food can ensure that the stomach problems are reduced. - Tablets should be swallowed with water. **Contraindications:** - Hypersensitivity to the active substance or to any of the excipients. - Pheochromocytoma. **Special Warnings and Precautions for Use:** - Patients with gastric ulcer or asthma. - Betaserc® should not be used during pregnancy and breast-feeding unless strictly necessary. **Undesirable Effects:** Allergic reactions: The symptoms of an allergy may be: • A red or lumpy skin rash or a burning, itchy skin • Swelling of the face, lips, tongue or neck • Drop in the blood pressure • Loss of consciousness • Respiratory problems Other common side effects: nausea, dyspepsia, and headache.

Kindly read the full Betaserc® 24 mg tablet approved local leaflet before prescribing

*Internal calculations by Abbott based on IQVIA MIDAS Database Q 1 2022

For any adverse event reporting or safety information related to Abbott products, kindly reach out to us on epdprgulf@abbott.com

GLF2259656 Expiry January 3, 2025



Abbott

Abbott Laboratories GmbH,
Dubai Airport Free zone (DAFZA)
Building 5W, Block A
8th floor, Office 801, U.A.E.
Tel: +971 4 2132700

FOR HEALTHCARE PROFESSIONAL USE ONLY

Betaserc®

24 mg betahistine dihydrochloride



Closest to Natural Hearing A Richer Hearing Experience

MED-EL is the leading innovator in the field of hearing implants, offering solutions for every type of hearing loss. Our philosophy is to provide the closest to natural hearing with our cochlear implants, which can help your patients comprehend complex sounds more easily. This can be especially useful in noisy restaurants or lively playgrounds.

If your patients are choosing a cochlear implant to hear, why not help them hear their best? In fact, over eight out of 10 MED-EL CI users report that speech sounds natural to them.

Learn more about
The MED-EL Philosophy:





TP 67_1.0 01/2020/A-E-JLB

TELE PACK+

Compact Endoscopy

- Portable and compact ALL-IN-ONE system
- FULL HD touch monitor
- Compatible with rigid, flexible and single-use endoscopes from KARL STORZ

STORZ
KARL STORZ – ENDOSKOPE
THE DIAMOND STANDARD

FLUOPTICS®

www.fluoptics.com

Part of Getinge



The ultimate
camera for
thyroid and
parathyroid
surgery

FLUOBREAM LX®

PROPEL™ mometasone furoate sinus implants

Proven technology Outcomes you can trust

Six reasons to add PROPEL implants to your action plan



PROPEL



PROPEL Mini



PROPEL Contour

The PROPEL sinus implants are intended to maintain patency and locally deliver steroid to the sinus mucosa in patients ≥18 years of age following sinus surgery; PROPEL for the ethmoid sinus, PROPEL Mini for the ethmoid sinus/frontal sinus opening, and PROPEL Contour for the frontal/maxillary sinus ostia. Contraindications include patients with confirmed hypersensitivity or intolerance to mometasone furoate (MF) or hypersensitivity to bioabsorbable polymers. Safety and effectiveness of the implant in pregnant or nursing females have not been studied. Risks may include, but are not limited to, pain/pressure, displacement of the implant, possible side effects of intranasal MF, sinusitis, epistaxis, and infection. For full prescribing information see IFU at www.IntersectENT.com/technologies/. Rx only.

Hassan

حسن للعناية بالسمع
Hassan's Hearing Care

www.hassans.com @ hassans_hearing_care



Scan the code for catalogs

PHONAK
life is on

oticon
life-changing technology

DURACELL®
ACTIVAIR®

Starkey

BHM
Nice to hear You again

powerone

ENT&
audiology
news

Dreve

Hassan

حسن للأجهزة الطبية
Hassan Biomedical Co.

www.hassansbiomedical.com @ hassans_biomedical



Scan the code for catalogs

Interacoustics

Micromedical
by Interacoustics

invisia
Endoscopy Solutions

OPTOMIC®

SEILER
MEDICAL DIVISION

audioscan®
Professional Verification

Virtualis

inventis
SYNAPSYS

HEINEMANN
MEDIZINTECHNIK

allgaier
instrumente

Sanibel
Supply

inventis
Audiology & Balance

BERTEC

bon

ILO
electronic



Cochlear™ Nucleus® SmartNav System

Optimising Surgical Care

The Nucleus® SmartNav System is an innovative intraoperative solution designed to support surgeons during cochlear implant (CI) surgery. This iPad-based and off-the-ear surgical processor solution aims at improving the overall surgical experience and enhance surgical outcomes by offering the following benefits:

- ✓ Wireless, real-time, actionable insights to support navigation during cochlear implant surgery with regards to angular depth and speed of insertion¹⁻⁷
- ✓ Objective measures to support in-theatre decision-making^{1,8,10}
- ✓ Assurance of correct electrode placement and implant functionality to reduce the need for intraoperative imaging post-electrode insertion^{7,8}
- ✓ Automated implant registration, data transfer and intuitive design to deliver a more seamless workflow⁸

www.cochlear.com    

1. Page JC, Cox MD, Hollowoa B, Bonilla-Velez J, Trinidade A, Dornhoffer JL. Trends in Intraoperative Testing During Cochlear Implantation. *Otol Neurotol*. (2018 Mar); 39(3):294-298. 2. Kontorinis G, Lenarz T, Stöver T, Paasche G. Impact of the insertion speed of cochlear implant electrodes on the insertion forces. *Otol Neurotol*. (2011 Jun); 32(4):565-70. 3. Rajan GP, Kontorinis G, Kuthubutheen J. The effects of insertion speed on inner ear function during cochlear implantation: a comparison study. *Audiol Neurootol*. (2013); 18(1):17-22. 4. Todd I, Mittmann P, Ernst A. Intracochlear fluid pressure changes related to the insertional speed of a CI electrode. *Biomed Res Int* (2014); 2014:507241. 5. Morrel, WG, Holder, JT, Dawant, BM, et al. Effect of Scala Tympani Height on Insertion Depth of Straight Cochlear Implant Electrodes. *Otolaryngology – Head and Neck Surgery*. (2020); 194599820904941. Available from <https://doi.org/10.1177/0194599820904941> 6. Skarzynski H, Lorens A, Matusiak M, Porowski M, Skarzynski PH, James CJ. Cochlear implantation with the Nucleus slim straight electrode in subjects with residual low-frequency hearing. *Ear Hear* (2014); 35(2):e33-43. 7. Cochlear Limited. D1665111 V1 SEP2019. Angular Insertion Monitoring Algorithm TR16 Validation. 8. Cochlear Limited. D1946550 Cochlear Nucleus® SmartNav App user guide. 9. Cochlear Limited. D1840640 Custom Sound Pro User guide. 10. Botros A, van Dijk B, Killian M. AutoNRT™: An automated system that measures ECAP thresholds with the Nucleus® Freedom™ cochlear implant via machine intelligence. *Artif Intell Med*. 2007 May;40(1):15-28.

This material is intended for health professionals. If you are a consumer, please seek advice from your health professional about treatments for hearing loss. Outcomes may vary, and your health professional will advise you about the factors which could affect your outcome. Always read the instructions for use. Not all products are available in all countries. Please contact your local Cochlear representative for product information.

Cochlear, Hear now. And always, Nucleus, and the elliptical logo are either trademarks or registered trademarks of the Cochlear group of companies. iPad is a trademark of Apple Inc., registered in the U.S. and other countries.

© Cochlear Limited 2023. D2121059-V1 2023-08



Cochlear®
Hear now. And always

SmithNephew



Life Unlimited

COBLATION[®]
Plasma Technology



شركة ميد فيجن للخدمات الطبية

MEDVISION

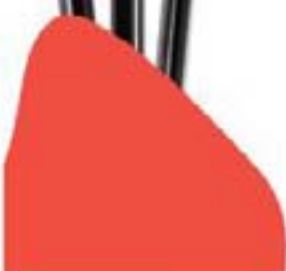

Tympanoplasty & Stapedioplasty



icumedical
human connections

SmithNephew Breathe easier

Probes designed with you in mind

ENTACT[®]
Special Design



SERPENT[®]
Wrapping Instrument

COBLATION[®]
TUBENAVOR[®]
Tubing Removal Head

COBLATION[®]
ULTRA 45[®]
Ultrasound Resection Head

COBLATION[®]
RELEX ULTRA 375[®]
Ultrasound Resection Head

RAPID RIND[®]
Tissue Products



Enthusiasm for
Technology,
Middle Ear Mechanics
in Focus.

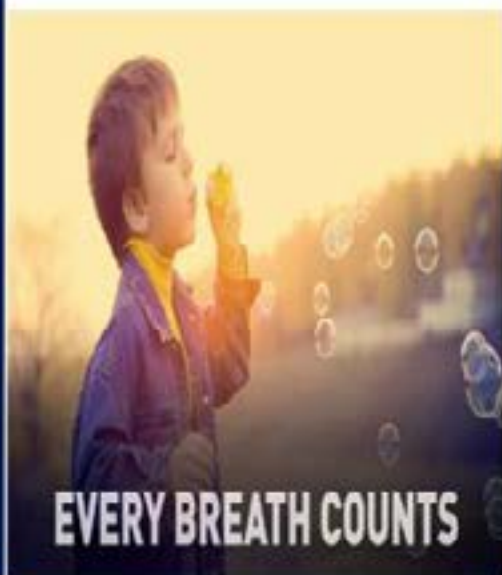

EVERY BREATH COUNTS



Infant Tympanostomy



Secondary Tympanostomy



Adult Tympanostomy

www.icu-medical.com

OLYMPUS

**DIEGO
ELITE**

THE MULTIDEBRIDER

Efficiency and Choice.



شركة بدر سلطان وإخوانه ذ.م.م.
Bader Sultan & Brothers Company W.L.L.

www.sultan.com.kw



